

Violin I

# TURBULENCE

WILLIAM OWEN  
(ASCA)

Brazenly! (♩ = 144-152)

3

4

6 7 8 9 10

11

12 13 14 15 16 17

18 *off the string*  
div.  
p

19 20 21 22 *f*

23 *ff* 24 *mp* 25 26 27 28 29

30 31 32 *mf* 33 34 35 36

37 38 39 40 *p* 41 *div.*

42 43 *f* 44 45 46 *div.*

47 48 49 50 51

52 53 54 *p* 55 *f* *Div* 56 57

58 59 60 61 62 *ff*

# TANGO POR UNO

R. Anne Svendsen

Moderato ala Tango  $\text{♩} = \text{c. } 110$

reset

3  
Violin I

34

38

42

46

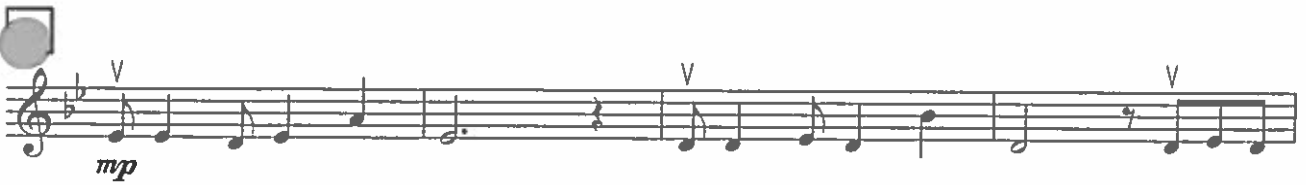

55

59

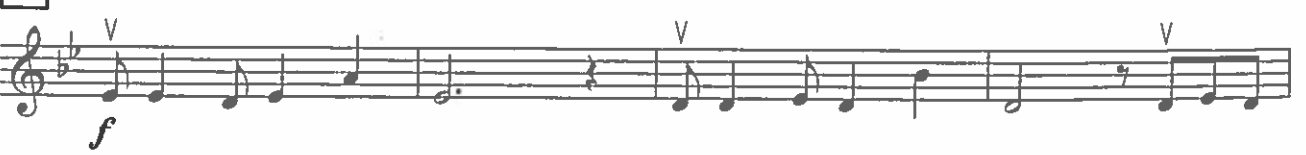

63

# Selections from PHANTOM OF THE OPERA

(The Phantom Of The Opera • All I Ask Of You • The Music Of The Night)

VIOLIN I

Music by **ANDREW LLOYD WEBBER**  
Arranged by **LARRY MOORE**

Gently

"The Phantom Of The Opera"  
Music by Andrew Lloyd Webber

**5 Boldly** Lyrics by Charles Hart Additional Lyrics by Richard Stilgoe and Mike Batt

"All I Ask Of You"  
Music by Andrew Lloyd Webber

**42 Slowly** Lyrics by Charles Hart Additional Lyrics by Richard Stilgoe

© Copyright 1986 Andrew Lloyd Webber assigned to The Really Useful Group Ltd.

This arrangement © Copyright 2005 Andrew Lloyd Webber assigned to The Really Useful Group Ltd.

International Copyright Secured All Rights Reserved

04490475

Selections from Phantom Of The Opera - 1

VIIOLIN 1

47 *mf* *f* *mf* *rit.* *f a tempo*

51 *mf* *rit.* *f a tempo*

56 *ff* *mf* *mp* *accel.*

*div.* *V*

"The Music Of The Night"  
 Music by Andrew Lloyd Webber  
 Lyrics by Charles Hart Additional Lyrics by Richard Stilgoe

60 Moving

60 *mf*

65 *mp* *mf*

70 Slightly Faster

70 *mf* *rit.*

75 *mp* *f*

*Slowly*

78 *Majestically*

80 *rit.* *a tempo* *mf*

87 *Boldly*

85 *mp rit.* *f*

89 *rit.* *ff*

# TURBULENCE

WILLIAM OWEN  
(ASCA)

Brazenly! (♩ = 144-152)

3

4

11

18

25

33

40

48

56

59

62

*f*

*mf*

*ff*

*p*

*mp*

*f*

*ff*

*p*

*f*

*ff*

div.

L2

different

V

V

V

V

V

V

V

V

Violin 2

# TANGO POR UNO

R. Anne Svendsen

Moderato ala Tango ♩ = c. 110

6

*f*

6

11

15

19

23

26

30

Different

3  
Violin 2

34

38

42

46

51

55

59

63

# Selections from PHANTOM OF THE OPERA

(The Phantom Of The Opera • All I Ask Of You • The Music Of The Night)

VIOLIN 2

Music by ANDREW LLOYD WEBBER  
Arranged by LARRY MOORE

Gently

"The Phantom Of The Opera"

Music by Andrew Lloyd Webber

Lyrics by Charles Hart Additional Lyrics by Richard Stilgoe and Mike Batt

5 Boldly

"All I Ask Of You"

Music by Andrew Lloyd Webber

Lyrics by Charles Hart Additional Lyrics by Richard Stilgoe

42 Slowly

© Copyright 1986 Andrew Lloyd Webber assigned to The Really Useful Group Ltd.

This arrangement © Copyright 2005 Andrew Lloyd Webber assigned to The Really Useful Group Ltd.

International Copyright Secured All Rights Reserved

04490475

Selections from Phantom Of The Opera - 1

VIOLIN 2

60 Moving "The Music Of The Night"  
Music by Andrew Lloyd Webber  
Lyrics by Charles Hart Additional Lyrics by Richard Stilgoe

70 Slightly Faster

78 Majestically

87 Boldly

Viola

# TURBULENCE

WILLIAM OWEN  
(ASCA)

Brazenly! (♩ = 144-152)

3

Viola

# TANGO POR UNO

R. Anne Svendsen

Moderato ala Tango ♩ = c. 110

6

11

15

19

26

29

34

3  
Viola

38

42

46

51

55

59

63

# Selections from PHANTOM OF THE OPERA

(The Phantom Of The Opera • All I Ask Of You • The Music Of The Night)

VIOLA

Music by ANDREW LLOYD WEBBER  
Arranged by LARRY MOORE

Gently

1 *mp* *rit.*

"The Phantom Of The Opera"

Music by Andrew Lloyd Webber

**5 Boldly** Lyrics by Charles Hart Additional Lyrics by Richard Stilgoe and Mike Batt

5 *ff*

10 *ff*

15 *mf*

21 *mf*

26 *mf*

31 *ff*

36 *ff* *rit.*

"All I Ask Of You"

Music by Andrew Lloyd Webber

**42 Slowly** Lyrics by Charles Hart Additional Lyrics by Richard Stilgoe

41 *mp*

© Copyright 1986 Andrew Lloyd Webber assigned to The Really Useful Group Ltd.

This arrangement © Copyright 2005 Andrew Lloyd Webber assigned to The Really Useful Group Ltd.

International Copyright Secured All Rights Reserved

04490475

Selections from Phantom Of The Opera - I

VIOLA

46 

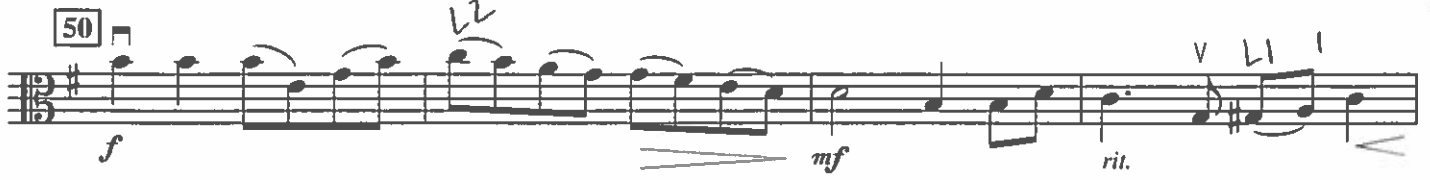
50  *f* *mf* *rit.*

54  *f a tempo* *ff* *mf* *mp*

"The Music Of The Night"  
 Music by Andrew Lloyd Webber  
 Lyrics by Charles Hart Additional Lyrics by Richard Stilgoe

**60 Moving**

59  *accel.* *mf*

64  *mp*

**70 Slightly Faster**

69  *mf*

Slowly

**78 Majestically**

74  *rit.* *mp* *f*

79  *rit.* *ff a tempo*

**87 Boldly**

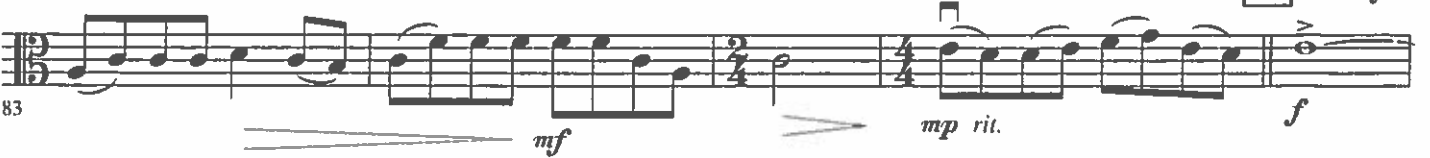
83  *mf* *mp rit.* *f*

88  *rit.* *ff*

Violoncello

# TURBULENCE

WILLIAM OWEN  
(ASCA)

Brazenly! (♩ = 144-152)

3

11

18

25

33

40

48

56

59

63

*f*

*mf*

*mp*

*p*

*ff*

*p*

*f*

*ff*

2012

# Selections from PHANTOM OF THE OPERA

(The Phantom Of The Opera • All I Ask Of You • The Music Of The Night)

CELLO

Music by ANDREW LLOYD WEBBER  
Arranged by LARRY MOORE

Gently

"The Phantom Of The Opera"

Music by Andrew Lloyd Webber

Lyrics by Charles Hart Additional Lyrics by Richard Stilgoe and Mike Batt

**5** Boldly

*ff*

10

**15**

*f*

20

**23**

*mf*

25

**31**

30

*ff*

35

"All I Ask Of You"

Music by Andrew Lloyd Webber

Lyrics by Charles Hart Additional Lyrics by Richard Stilgoe

*Soli or Solo* **42** Slowly

40

*rit.*

*p*

*mf*

*mp*

© Copyright 1986 Andrew Lloyd Webber assigned to The Really Useful Group Ltd.  
This arrangement © Copyright 2005 Andrew Lloyd Webber assigned to The Really Useful Group Ltd.  
International Copyright Secured All Rights Reserved

04490475

Selections from Phantom Of The Opera - 1

CELLO

45 *mf* *mp*

50 *f* *mf* *rit.* *f a tempo*

55 *ff* *mf* *mp* *accel.*

"The Music Of The Night"  
 Music by Andrew Lloyd Webber  
 Lyrics by Charles Hart Additional Lyrics by Richard Stilgoe

60 **Moving** *mf*

65 *mp* *mf*

70 **Slightly Faster** *rit.*

75 **Slowly** *mp* **78 Majestically** *f*

80 *rit.* *ff a tempo*

84 *mf* *mp rit.* *f* **87 Boldly**

89 *rit.* *ff*

# TANGO POR UNO

R. Anne Svendsen

Moderato ala Tango ♩ = c. 110

1

*f*

6

11

*f*

15

19

*mp*

23

26

*mf*

30

3  
Violoncello

34

38

42

46

51

55

59

63

# TURBULENCE

WILLIAM OWEN  
(ASCAP)

Brazenly! (♩ = 144-152)

3

3

6

11

18

25

33

40

48

56

63 *ff*

# Selections from PHANTOM OF THE OPERA

(The Phantom Of The Opera • All I Ask Of You • The Music Of The Night)

BASS

Music by **ANDREW LLOYD WEBBER**  
Arranged by **LARRY MOORE**

"The Phantom Of The Opera"  
Music by Andrew Lloyd Webber  
Lyrics by Charles Hart Additional Lyrics by Richard Stilgoe and Mike Batt

**1** *Gently* **3** *rit.* **5** **Boldly** *ff* **4 2 1 XI**

**9** *f*

**15**

**21** *mf*

**27** *ff* **31**

**32** **37** *rit.*

"All I Ask Of You"  
Music by Andrew Lloyd Webber  
Lyrics by Charles Hart Additional Lyrics by Richard Stilgoe

**42** **Slowly** **4** *mp* *mf*

04490475

Selections from Phantom Of The Opera • 1

© Copyright 1986 Andrew Lloyd Webber assigned to The Really Useful Group Ltd.  
This arrangement © Copyright 2005 Andrew Lloyd Webber assigned to The Really Useful Group Ltd.  
International Copyright Secured All Rights Reserved

BASS

50

49 *f* *mf* *rit.*

54 *f a tempo* *ff* *mf* *mp*

"The Music Of The Night"  
Music by Andrew Lloyd Webber

60 **Moving** Lyrics by Charles Hart Additional Lyrics by Richard Stilgoe

59 *accel.*

64 *mf* *mp*

70 **Slightly Faster**

69 *mf*

78 **Majestically**

74 *rit.* *Slowly* 2 *f*

79 *rit.* *a tempo*

87 **Boldly**

84 *mf* *mp rit.* *f*

89 *rit.* *ff*

# TANGO POR UNO

R. Anne Svendsen

Moderato ala Tango ♩ = c. 110  
*pizz.*

1  
*f*

6

11

15

19

*arco*

*mp*

23

26

*mf*

30

3  
Double Bass

34

38

42

46

51

55

59

63

